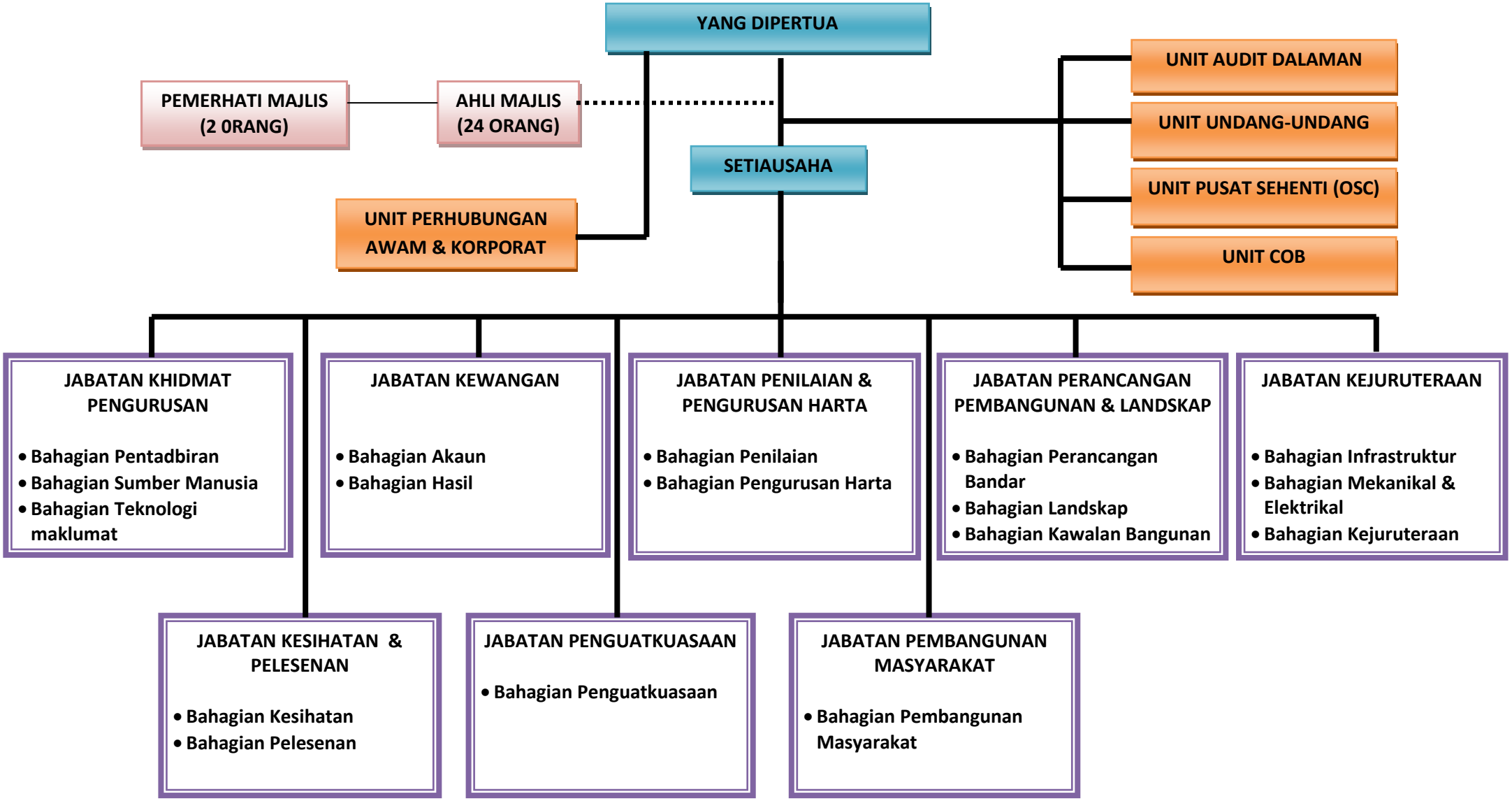CARTA ORGANISASI
MAJLIS DAERAH KOTA TINGGI